O little town of Bethlehem
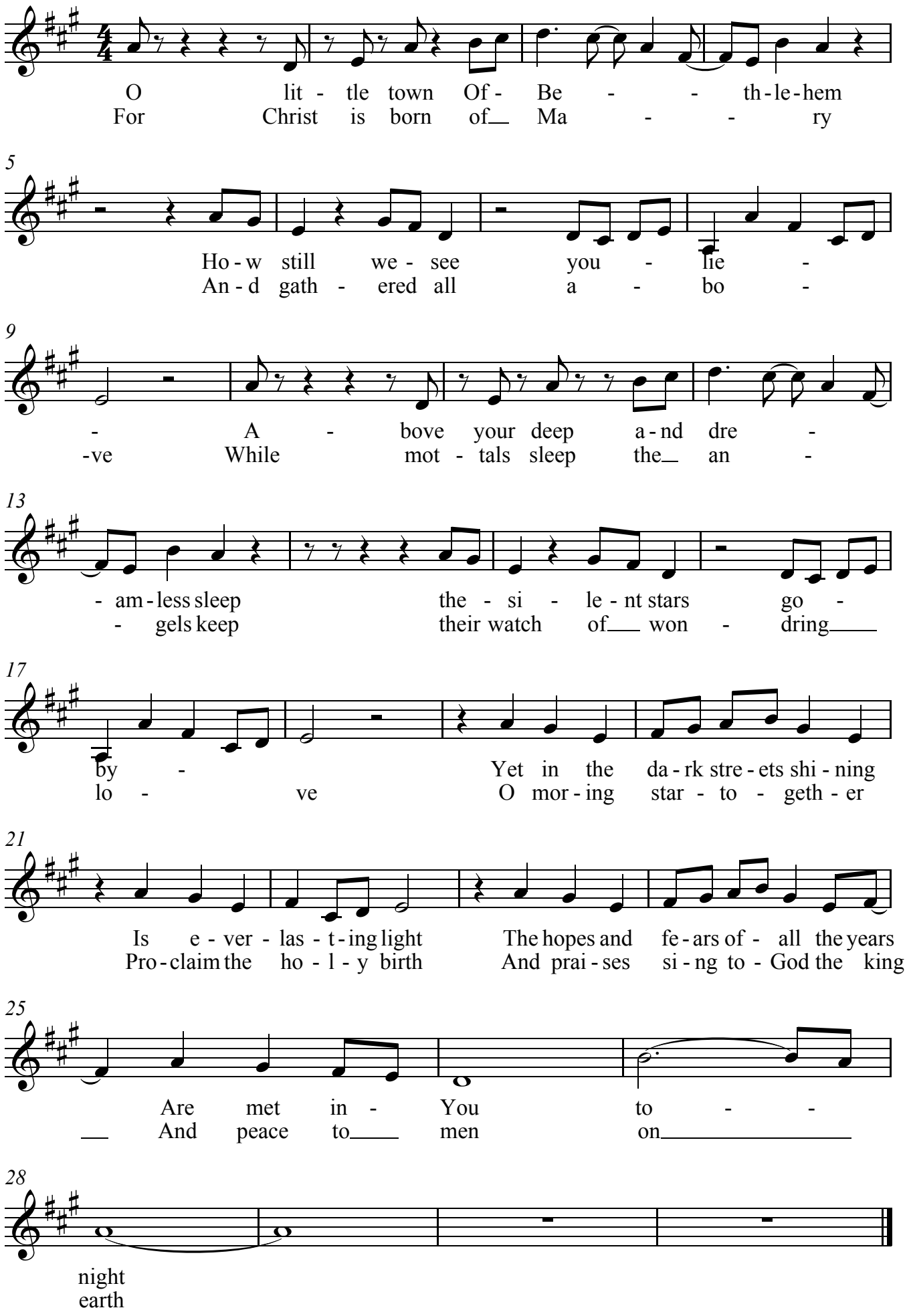
Words: Trad
Music: C Eaton
© Patch music